



T₂m

86 Derby Road
£265,000



Contact
0208 640 0146
admin@time2move.com
www.time2move.com

Local Authority
Redbridge London Borough Council

Council Tax Band B

EPC Rating C

DERBY ROAD
APPROXIMATE GROSS INTERNAL FLOOR AREA: 501 SQ FT - 46.54 SQ M

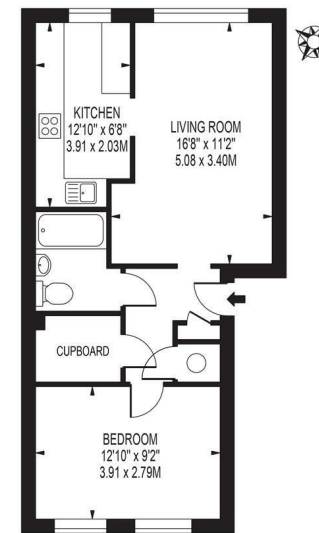

FIRST FLOOR
FOR ILLUSTRATION PURPOSES ONLY
THIS FLOOR PLAN SHOULD BE USED AS A GENERAL GUIDE FOR GUIDANCE ONLY AND DOES NOT CONSTITUTE AN OFFER OR CONTRACT.
ANY INTENDING PURCHASER OR LESSEE SHOULD SATISFY THEMSELVES BY INSPECTION, SEARCHES, ENQUIRIES AND FULL SURVEY AS TO THE CORRECTNESS OF EACH STATEMENT.
ANY AREAL MEASUREMENTS OR DISTANCES QUOTED ARE APPROXIMATE AND SHOULD NOT BE USED TO VALUE A PROPERTY OR BE THE BASIS OF ANY SALE OR LET.